

PLAN SHOWING THE PROPOSED BUILDING IN PLOT N^o 6 S N^o 81 PIRKANKARANAI VILLAGE

ST. THOMAS MOUNT PANCHAYAT UNION, SAIDAPET TALUK, SCALE 1:8 [BALAKRISHNA STREET]

Rev-plan

MMDA IAI/PP No. A3/132/91
 JOINERY ASSC.

D	DOOR I	3.0 x 6.6
D ₁	DOOR II	2.6 x 6.0
W	WINDOW	6.0 x 4.6
W ₁	WINDOW	4.6 x 4.6
V	VENTILATOR	3.0 x 2.0

D.P.

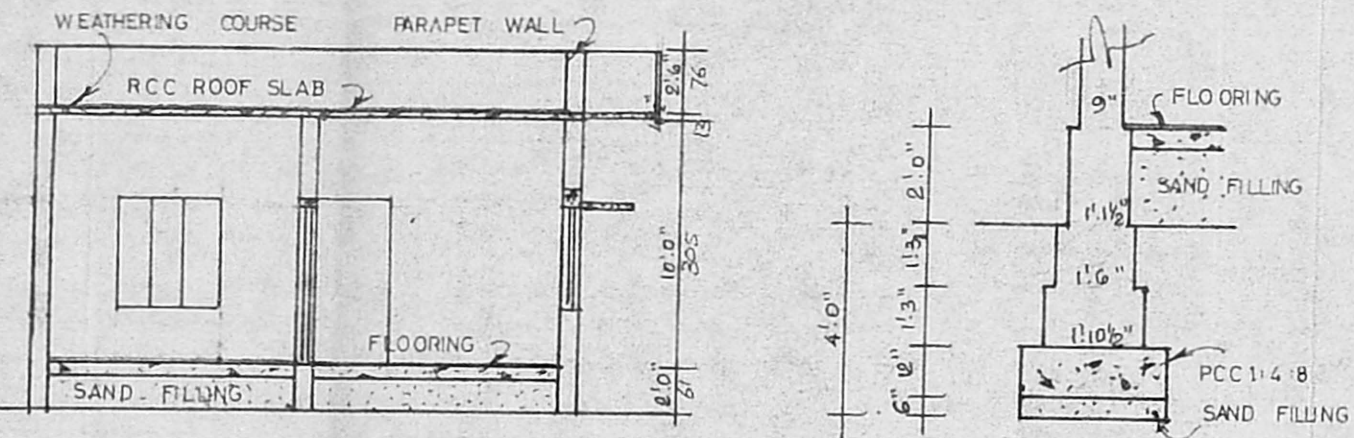
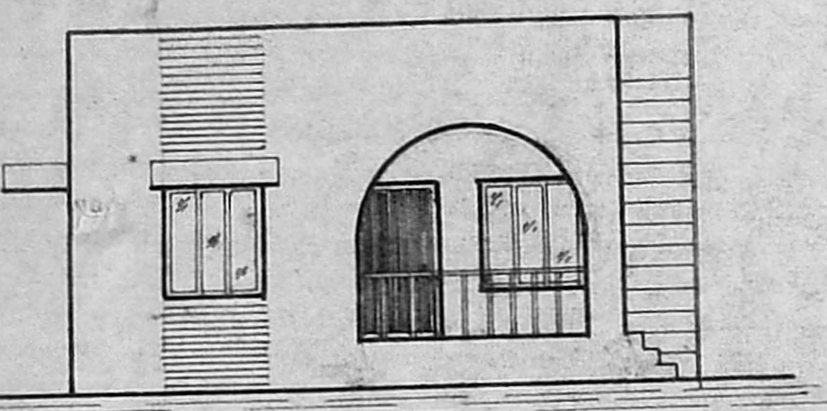

SECTION ON AB

TYP FOUNDATION DETAILS

PLOT AREA	4784 sqft	445 M ²
PLINTH AREA	732 sqft	68 M ²
PROPOSAL	<input type="checkbox"/>	
BOUNDARY	<input type="checkbox"/>	
ROAD	<input type="checkbox"/>	

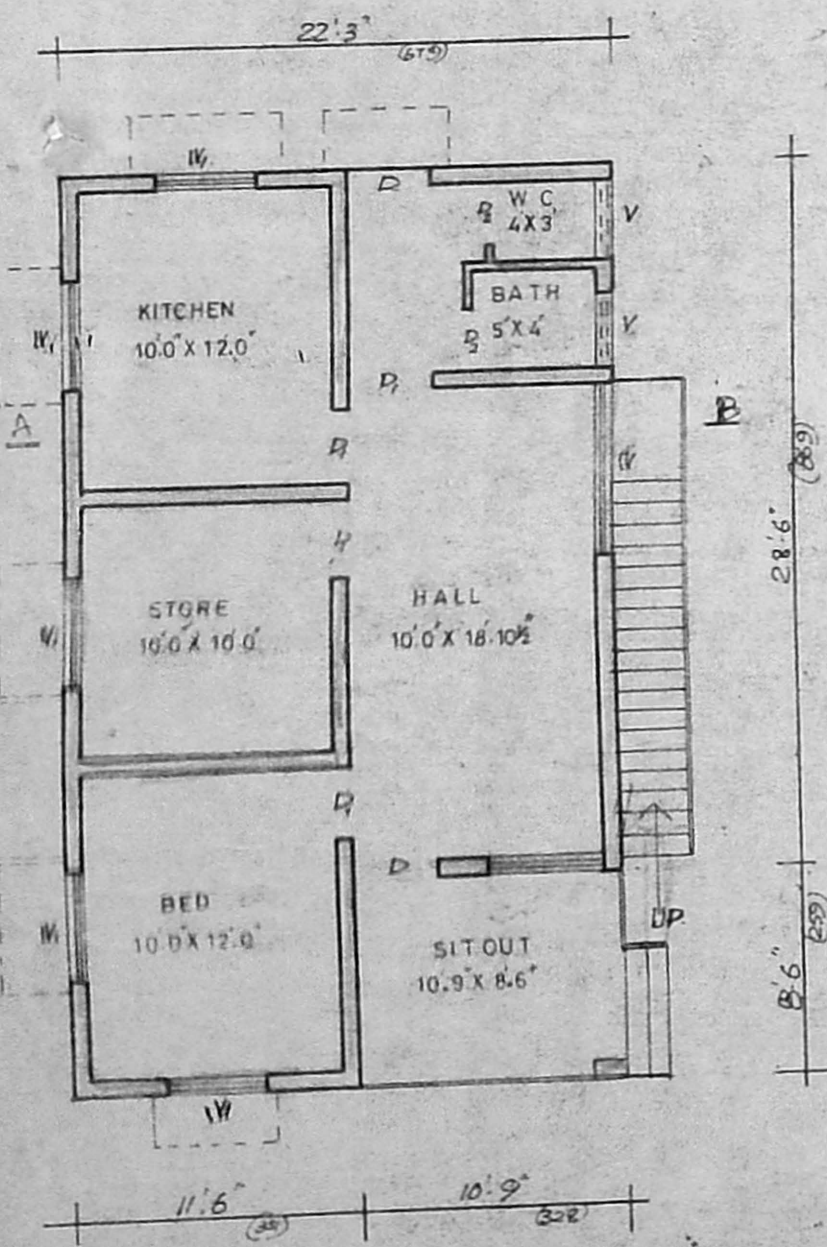

Planning Permit No. A/576/91

APPROVED

SUBJECT TO THE CONDITIONS IN THIS OFFICE LETTER.

No. A3/132/91 Date 23-5-91

CC 1:4:8

FOR MEMBER SECRETARY
MADRAS METROPOLITAN
DEVELOPMENT AUTHORITY
MADRAS - 600 008.

DETAILS OF SEPTIC TANK

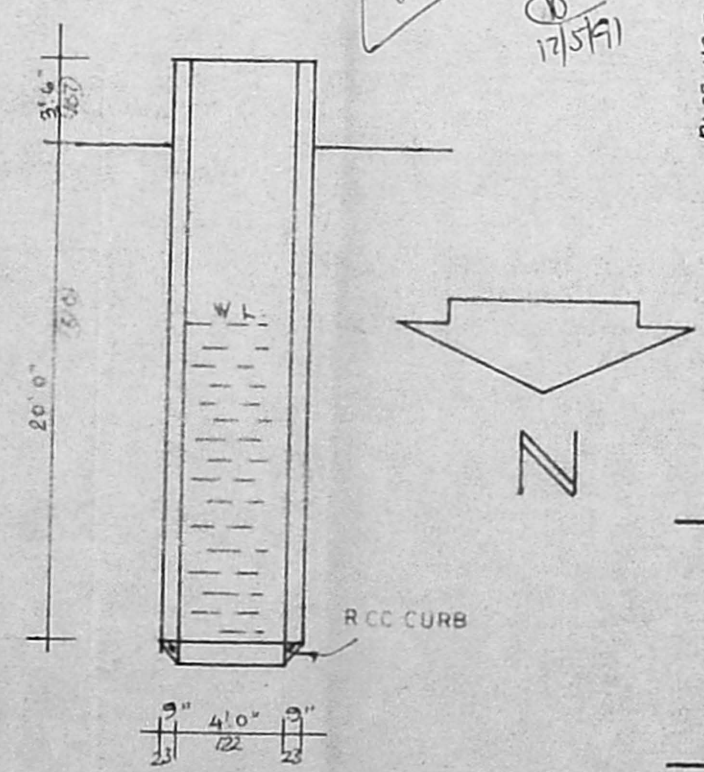

SECTION OF WELL

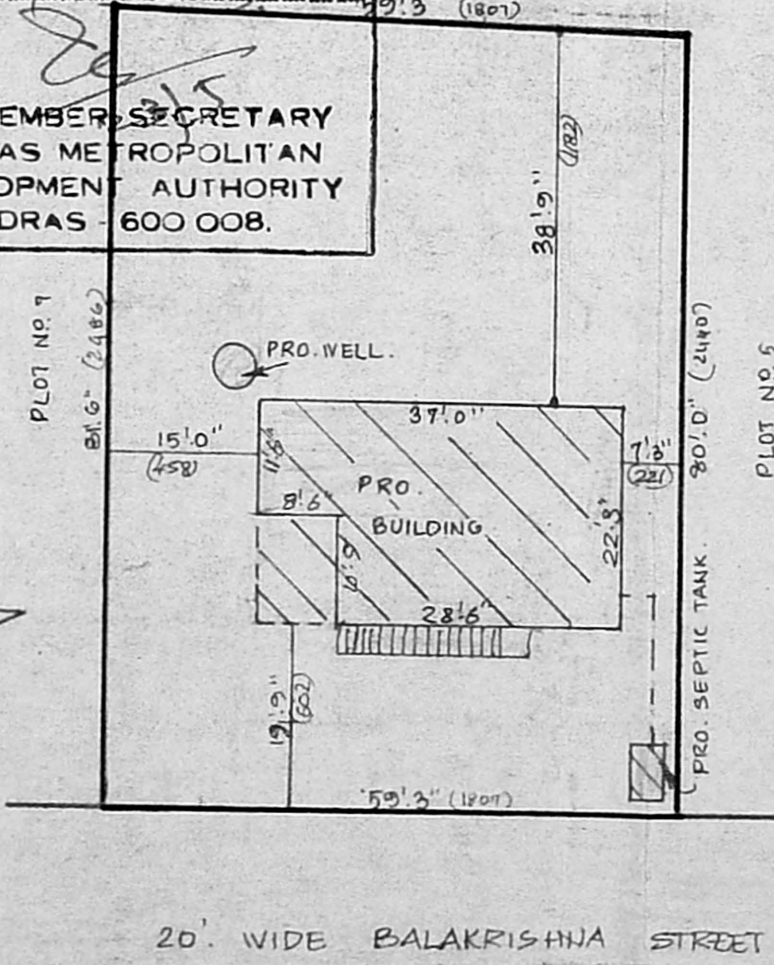

SITE PLAN SCALE 1:20

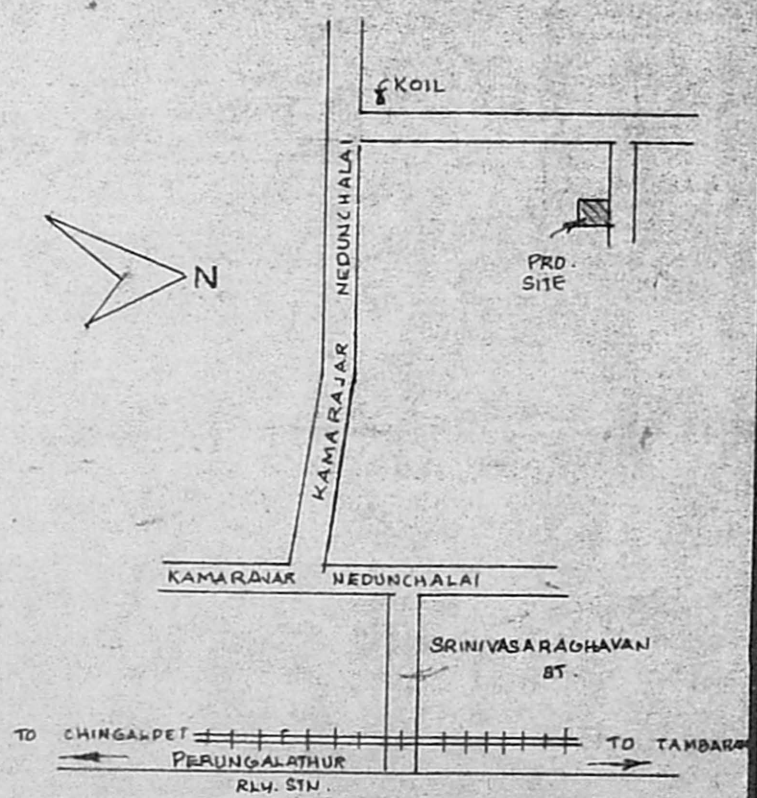

KEY PLAN nts

P. Raymond Ruban
P. Raymond Ruban, DCE
 CONSULTING ENGINEER
 DESIGNS 55, STATION ROAD,
 CHROMPET PH: 403078

K-S-Soumille
 OWNER
 LICENSED SURVEYOR